

# Public Document Pack

**Contact:** Hazel Brinton  
**Direct Dial:** 01275 884811  
**E-mail:** hazel.brinton@n-somerset.gov.uk  
**Date:** Monday, 11 July 2022

## **\*\* Supplementary Dispatch**

**To all Members of the Council**

Dear Sir or Madam

**Council – Tuesday, 12 July 2022**

I refer to the agenda for the above Council meeting and attach the following updated drawings which replace the original drawings as noted below:

**5. Approval of the making of Compulsory Purchase Order(s) (and related Side Roads Orders and Traffic Regulation Orders) for the Banwell Bypass and Highways Improvements scheme (Pages 3 - 10)**

05.5 Red line boundary drawing – UPDATED 05.1 DRAWING (attached)

05.6 Red line boundary drawing – UPDATED 05.2 DRAWING (attached)

05.7 Red line boundary drawing – UPDATED 05.3 DRAWING (attached)

05.8 Red line boundary drawing – UPDATED 05.4 DRAWING (attached)

Yours faithfully

Assistant Director Legal & Governance and Monitoring Officer

This page is intentionally left blank

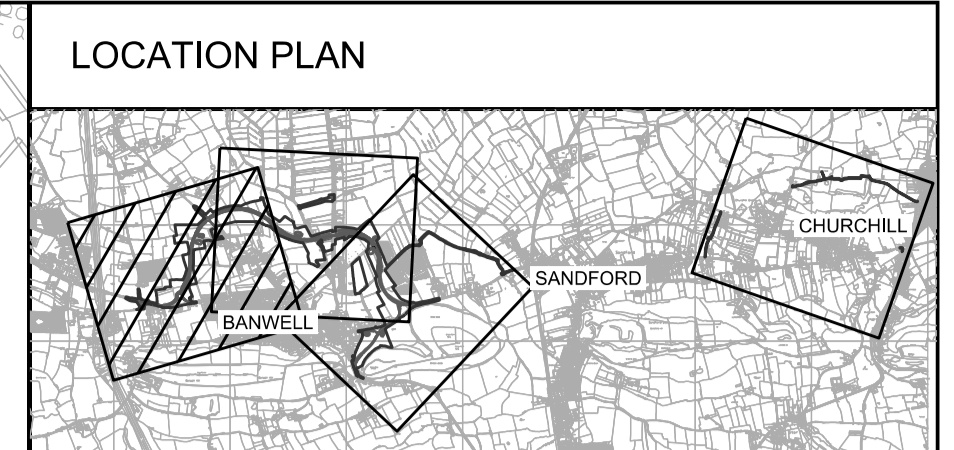
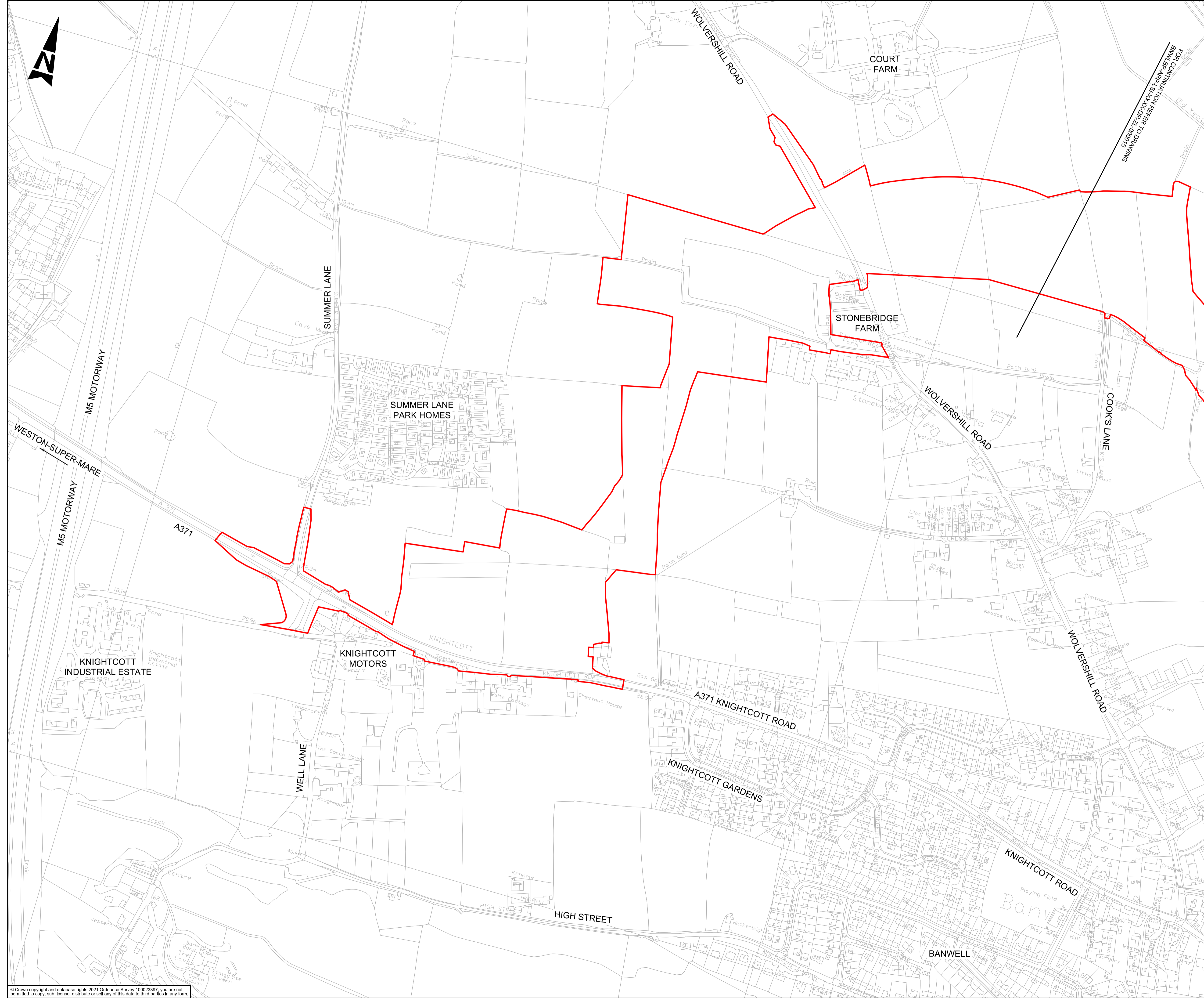

NOTES FOR INFORMATION

1. ALL DIMENSIONS ARE IN METRES UNLESS NOTED OTHERWISE.
2. ONLY WRITTEN DIMENSIONS SHALL BE USED. DO NOT SCALE.

LEGEND

— CPO RED LINE BOUNDARY

FOR CONTINUATION REFER TO DRAWING  
BNWLBP - ARP - LSI - XXXX - DR - ZL - 000015

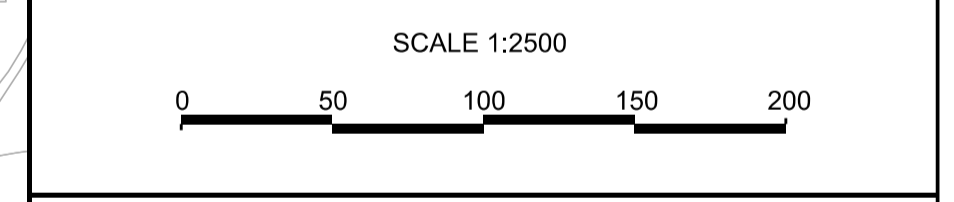

**THE NORTH SOMERSET  
COUNCIL (BANWELL BYPASS  
AND HIGHWAY  
IMPROVEMENTS) PLANNING  
APPLICATION**

**CPO RED LINE PLAN  
SHEET 1 OF 4**

P03 BNWLBP - ARP - LSI  
XXXX - DR - ZL - 000014

This page is intentionally left blank

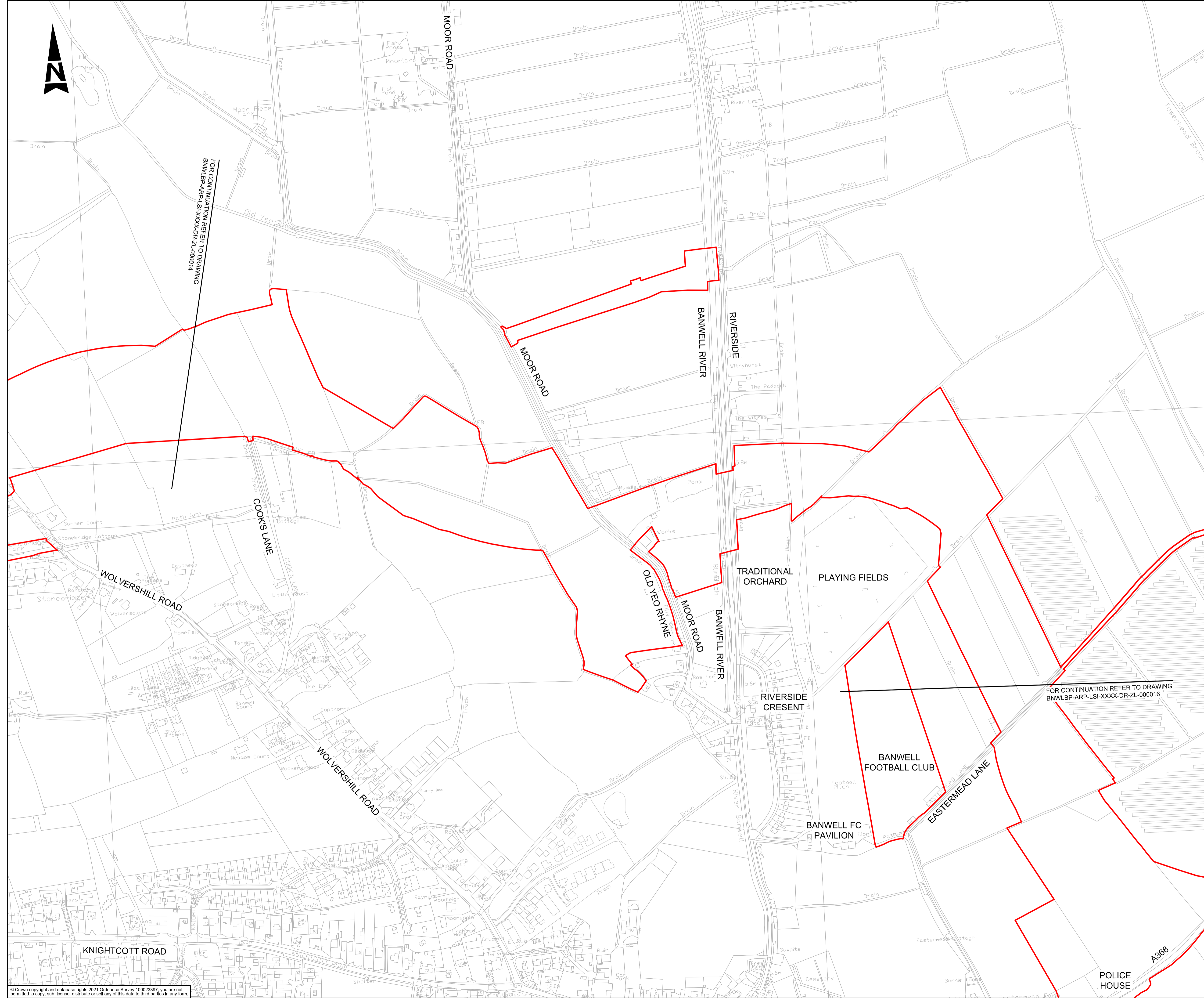

FOR CONTINUATION REFER TO DRAWING  
BNWLBP-ARP-LSI-XXXX-DR-ZL-000014

FOR CONTINUATION REFER TO DRAWING  
BNWLBP-ARP-LSI-XXXX-DR-ZL-000016

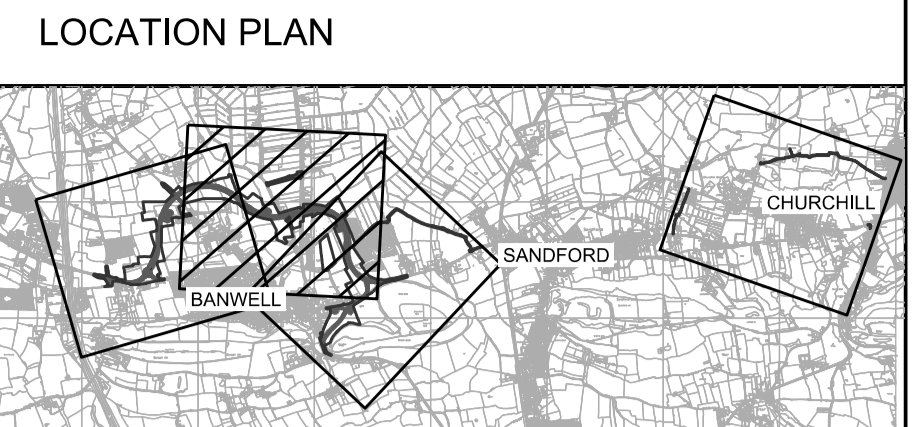

**NOTES FOR INFORMATION**  
 1. ALL DIMENSIONS ARE IN METRES UNLESS NOTED OTHERWISE.  
 2. ONLY WRITTEN DIMENSIONS SHALL BE USED, DO NOT SCALE.

**LEGEND**  
 — CPO RED LINE BOUNDARY

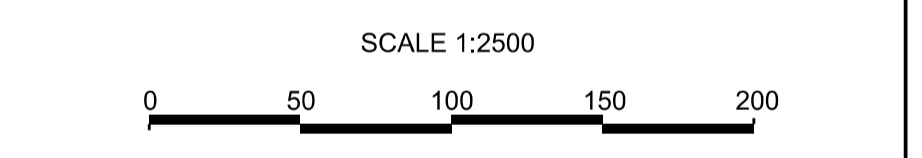

**THE NORTH SOMERSET COUNCIL (BANWELL BYPASS AND HIGHWAY IMPROVEMENTS) PLANNING APPLICATION**

**CPO RED LINE PLAN SHEET 2 OF 4**

This page is intentionally left blank

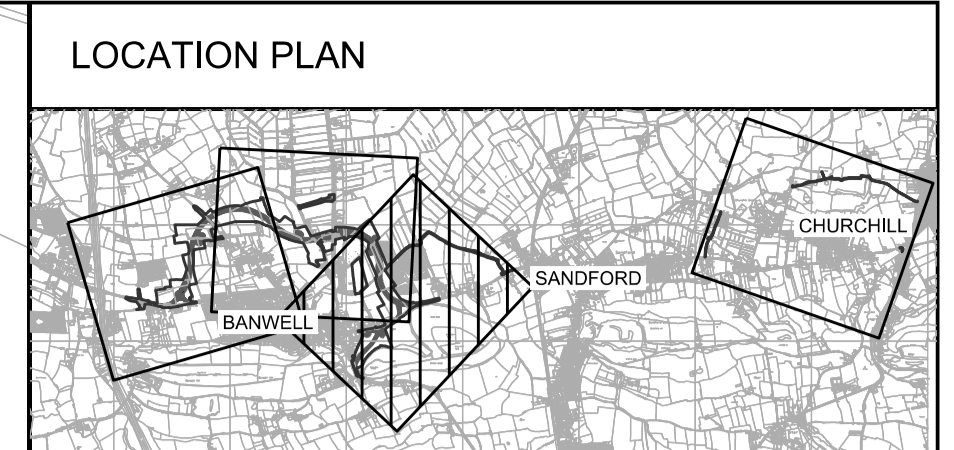
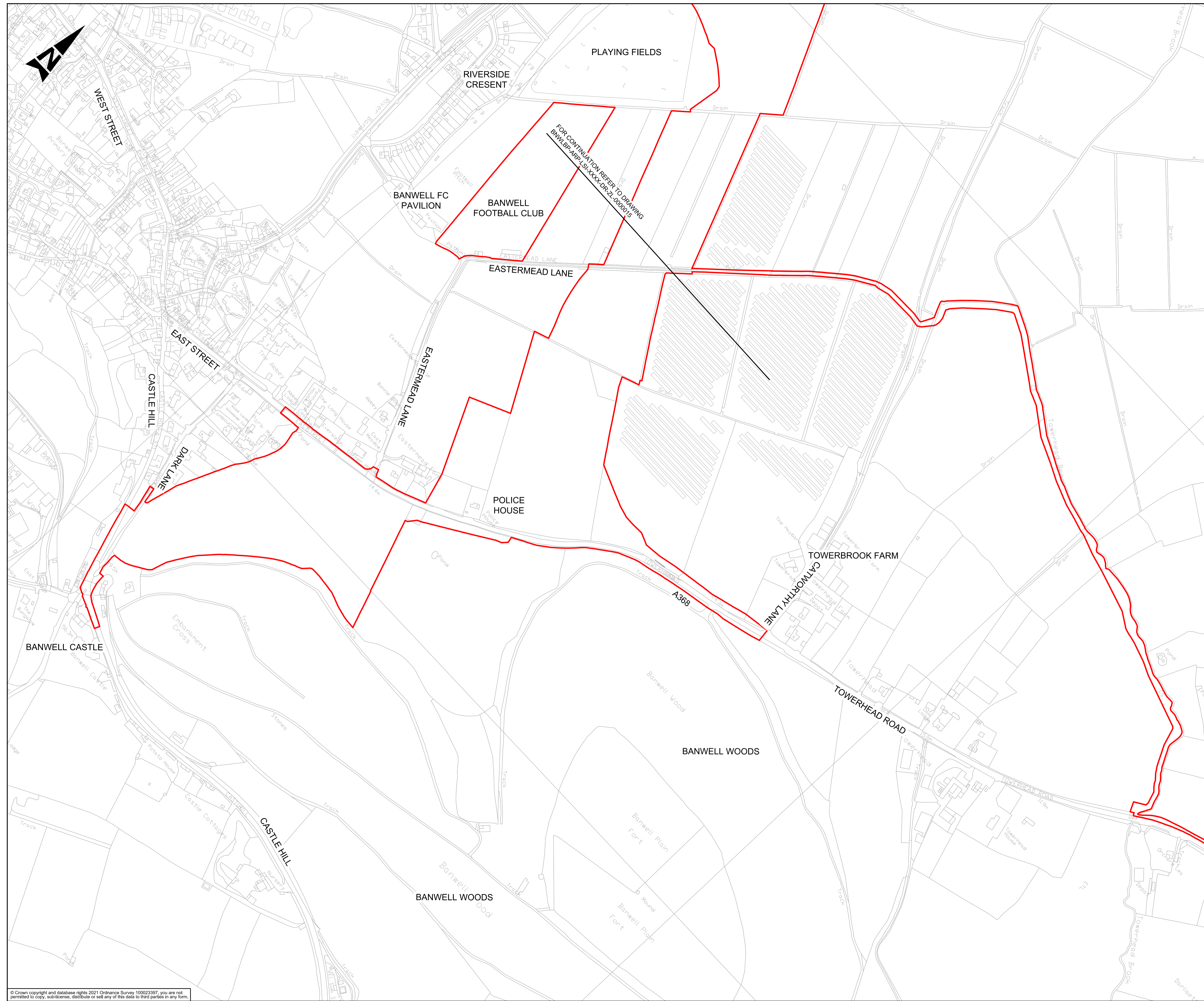

**NOTES FOR INFORMATION**

1. ALL DIMENSIONS ARE IN METRES UNLESS NOTED OTHERWISE.
2. ONLY WRITTEN DIMENSIONS SHALL BE USED. DO NOT SCALE.

**LEGEND**

— CPO RED LINE BOUNDARY

FOR CONTINUATION REFER TO DRAWING  
 BNWLBP-ARP-LSI-XXXX-DR-ZL-000015

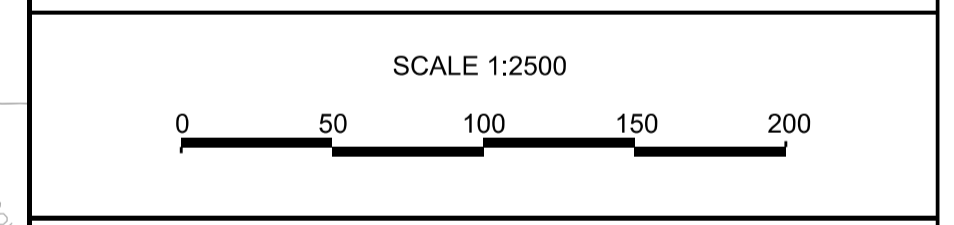

**THE NORTH SOMERSET  
 COUNCIL (BANWELL BYPASS  
 AND HIGHWAY  
 IMPROVEMENTS) PLANNING  
 APPLICATION**

**CPO RED LINE PLAN  
 SHEET 3 OF 4**

This page is intentionally left blank



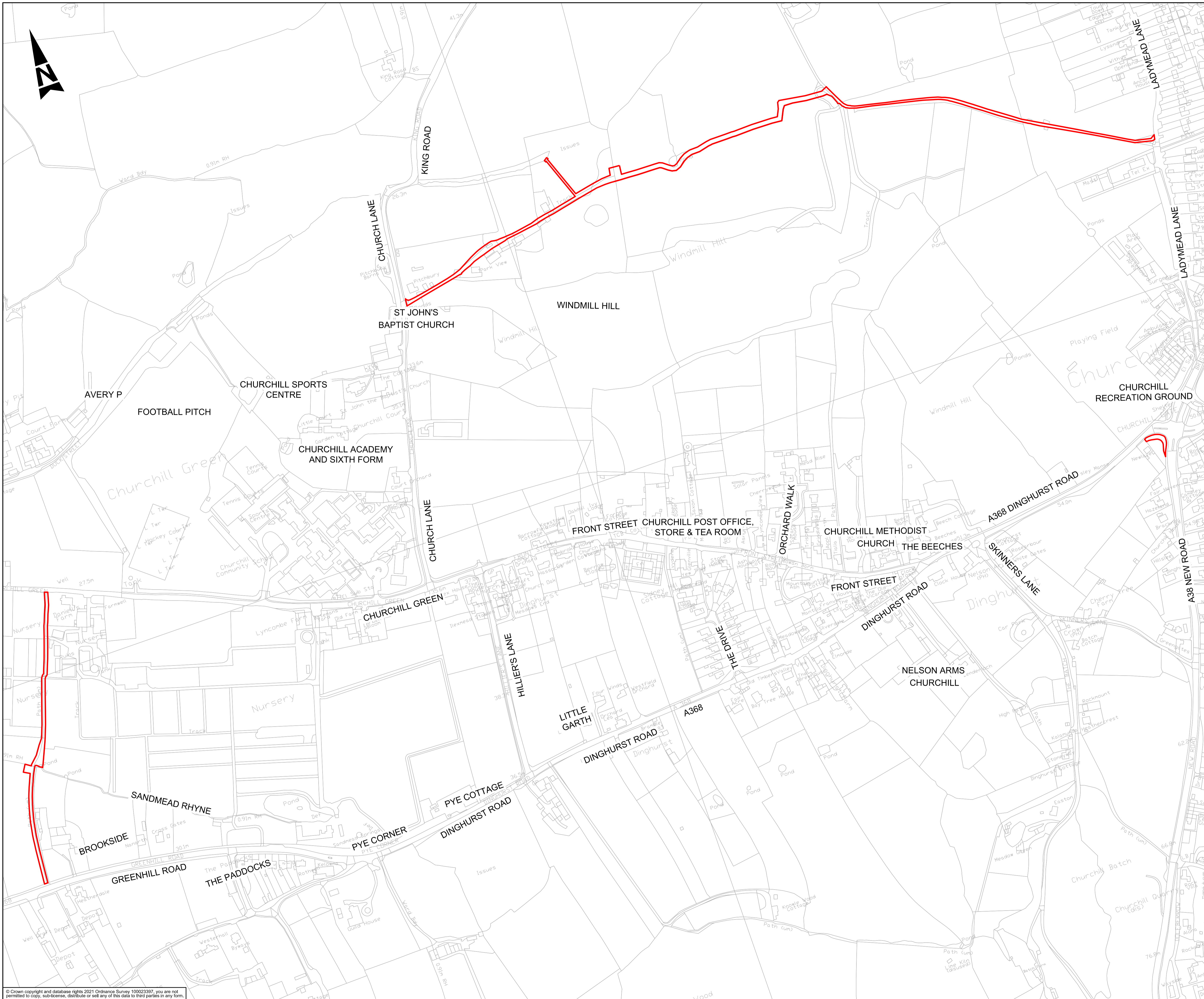

LOCATION PLAN



NOTES FOR INFORMATION

1. ALL DIMENSIONS ARE IN METRES UNLESS NOTED OTHERWISE.
2. ONLY WRITTEN DIMENSIONS SHALL BE USED, DO NOT SCALE.

LEGEND

— CPO RED LINE BOUNDARY

SCALE 1:2500



**THE NORTH SOMERSET  
COUNCIL (BANWELL BYPASS  
AND HIGHWAY  
IMPROVEMENTS) PLANNING  
APPLICATION**

**CPO RED LINE PLAN  
SHEET 4 OF 4**

This page is intentionally left blank